

Patient report

Bio-Rad DATE: 10/05/2019
D-10 TIME: 07:23 PM
S/N: #DJ4I016123 Software version: 4.30-2
Sample ID: 10518809
Injection date 10/05/2019 07:13 PM
Injection #: 59 Method: HbA1c
Rack #: --- Rack position: 6

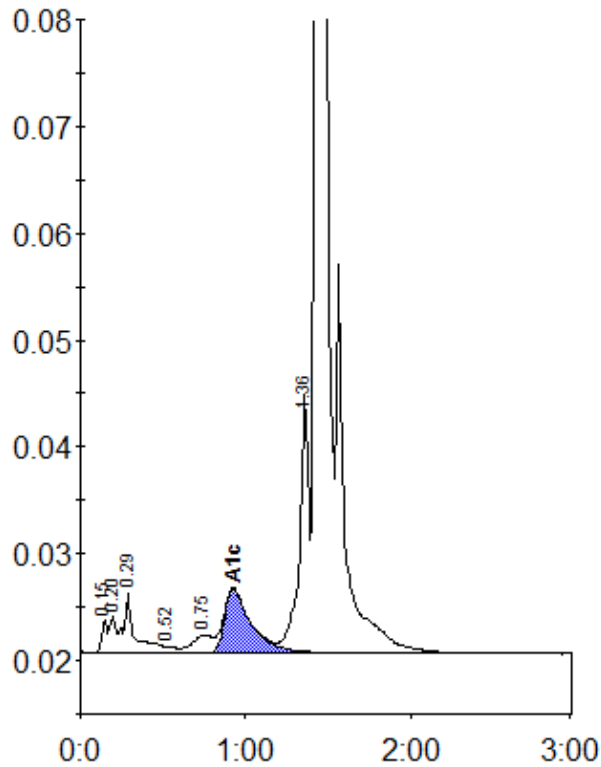

Peak table - ID: 10518809

Peak	R.time	Height	Area	Area %
Unknown	0.15	3065	6769	0.4
A1a	0.20	3443	9034	0.5
A1b	0.29	5535	26332	1.4
F	0.52	609	3607	0.2
LA1c/CHb-1	0.75	1658	14312	0.8
A1c	0.93	5996	67170	5.3
P3	1.36	24130	95905	5.1
A0	1.43	546811	1664042	88.2
Total Area:		1887172		

Concentration:	%
A1c	5.3